PART OF THE N.W. 1/4 OF SECTION 28, T.7N., R.1W., S.L.B. & M.

LOMA LINDA

BLOCK 5

IN NORTH OGDEN CITY

SCALE 1" = 50'

TAXING UNIT: 10

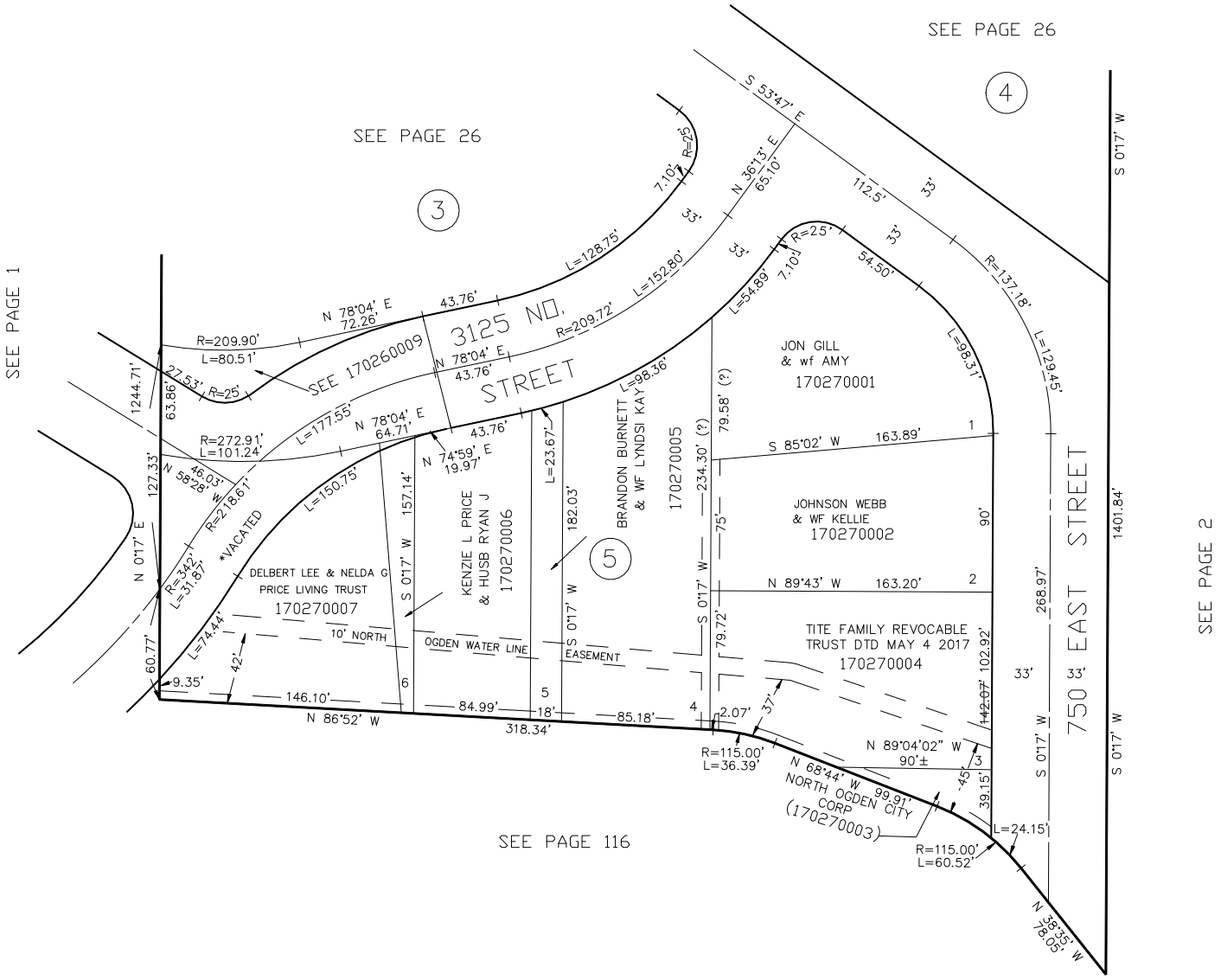

* SEE ORDINANCE BOOK 717, PAGE 460

5' UTILITY & DRAINAGE EASEMENTS EACH SIDE OF PROPERTY LINES AS INDICATED BY DASHED LINES EXCEPT AS OTHERWISE SHOWN.

FOR TAX PURPOSES ONLY